

2712 SOUTH GRAND AVENUE,  
SANTA ANA, CALIF. 92705,  
TELEPHONE (714) 556-4555

# Lifeline

"Do not squander time.  
That is the stuff life is  
made of."

VOL. XVIV. NO. 2. (USPS 312-680)

ORANGE COUNTY, CALIFORNIA

JUNE 1981

## WHO IS A MEMBER OF ALCOHOLICS ANONYMOUS? by BILL

The number of membership rules which have been made (and mostly broken) are legion. If all these edicts had been in force everywhere at once it would have been practically impossible for any alcoholic to have ever joined Alcoholics Anonymous. About nine-tenths of our oldest and best members could never have got by.

In most cases we would have been too discouraged by the demands made upon us. Most of the early members of A.A. would have been thrown out because they slipped too much, because their morals were too bad, because they had mental as well as alcoholic difficulties. Or, believe it or not, because they did not come from the better classes of society. The way our "worthy" alcoholics have sometimes tried to judge the "less worthy" is, as we look back on it, rather comical. Imagine, if you can, one alcoholic judging another! At one time or another most Alcoholics Anonymous groups go on rule making benders. Panhandlers begin to panhandle. Members get drunk and sometimes others get drunk with them. Those with mental difficulties throw depressions or break out into paranoid denunciations of other members. Gossips gossip, and righteously denounce the local Wolves and Red Riding Hoods. Newcomers argue that they aren't alcoholics at all, but keep coming around anyway. "Slippers" trade on the fair name of A.A. in order to get themselves jobs. Others refuse to accept all of the 12 Steps of Recovery

Program. Some go still further, saying that the "God Business" is bunk and quite unnecessary. Under these conditions our conservative program-abiding members get scared. These appalling conditions must be controlled, they think. Else AA will surely go to rack and ruin.

At this point the Group enters the rule and regulation phase. Charters, by-laws and membership rules are excitedly passed and authority is granted committees to filter out undesirables and discipline the evil doers. Then the Group Elders, now clothed with authority, commence to get busy. Recalcitrants are cast into the canteen, darkness, respectable busybodies throw stones at the sinners.

"The only requirement for membership is an honest desire to stop drinking. We are not allied with any particular faith, sect or denomination nor do we oppose anyone. We simply wish to be helpful to those who are afflicted."

The Elders soon discover that the rules and regulations aren't working very well. Most attempts at enforcement generate such waves of dissention and intolerance in the Group that this condition is presently recognized to be worse for the Group life than the very worst that the worst ever did.

Of course this is not the universal state of affairs throughout A.A. If a member persists in coming to meetings drunk he may be led outside; we may ask someone to take him away. Though he may be

thrown out of a club, nobody thinks of throwing him out of AA. He is a member as long as he says he is. We do not wish to deny anyone his chance to recover from alcoholism. We wish to be just as inclusive as we can, never exclusive. Every older A.A. shudders when he remembers the names of persons he once condemned; people he confidently predicted would never sober up; persons he was sure ought to be thrown out of A.A. for the good of the movement. Now that some of these very persons have been sober for years, and may be numbered among his best friends, the oldtimer thinks himself "What if everybody had judged these people as I once did? What if AA had slammed the door in their faces? Where would they be now?"

That is why we judge the newcomer less and less. If alcohol is an uncontrollable problem TO HIM and HE wishes to do something about it, that is enough for us. We care not whether his case is severe or light, whether his morals are good or bad, whether he has other complications or not. Our A.A. door stands wide open, and if he passes through it and commences to do anything at all about his problem, he is considered a member of Alcoholics Anonymous.

"If you want to stop drinking  
We'll go to hell for you.  
If you want to go on drinking  
You can go to hell by yourself."

# Third Step to Happiness

Live not only in quiet desperation but look forward always with hopeful aspiration. Act now, today, in the living present and do not just passively accept things, only later to resent. Much exists that, with your effort, you can rearrange and you only need to accept serenely that which cannot be changed. Happy living demands your own rigorous effort, as well as admitting dependence on God for your ultimate support. You must attempt honestly to learn and accept your own limits and hold off the quitter instinct until you have truly done your best. Then turn it over and let go completely and internally generate the attitude that God is handling it for you and, most important act that way! Do not worry! Worry burns up your spiritual energy and reflects a lack of trust in God. Believe not only that there is a God but rather believe in God. Working faith is not saying "God help me," but positively acting and trusting that He is helping. That is how it works! We do our best and let go. We believe that

He can do it. We act trustingly that He will. The result is to be accepted as His will for us. In acting thus, with trusting faith, we receive His power when we need it. Don't ask to have help for future problems; when the time comes act and just use it to convince yourself you have it. Actions not only speak louder than words, but they prove more. With an attitude like this, life becomes an understanding acceptance of its flavor balance between the sweet and the sour. We must but realize He loves us and place our will and our lives in His care. As our working faith increases, our knowledge and limitations will expand and, in harmony with His will for us—our lives—we will truly begin to control. Under His watchful concern and direction, our life's course is changed to happy living. In essence, God creates order out of chaos if we but, humbly ask, do our part and cooperate with Him. The acid test is acceptance of the results and our attitude toward them. Your attitude is the basis for all your actions. As your attitude is so, your actions will be. A happy attitude begets happy actions and if you act happy you are progressing toward happiness, that elusive state of being which is the ultimate end or goal of our very existence.

We want money for what it buys, power for who we can rule. Happiness for hap-

piness sake is an end in itself. The key to our elusive quest is our own attitude. Only you can control your attitude and the responsibility for it and the actions it begets rests entirely on you. With your proper attitude, God and others can help you. That is very true. But whatever degree of happiness you reach, it essentially must be first willed and started inside yourself and directed to God for fulfillment.

.. From the Pen of Mr. Wybyl with Love. When you booze you lose.

..... From Here's How, Chicago. Dedicated to one J.T.

## A LITTLE AT A TIME...

We sometimes grow impatient  
When the things we want to do  
Seem to take a whole lot longer  
Than we'd really like them to...  
If there's a goal that must be reached—  
Or a bridge that must be crossed—  
We feel that in the time it takes  
Our purpose will be lost...  
But if something is worth doing,  
Then the only way to do it  
Is just a little at a time—  
And when you're finally thru it,  
You'll find it was less difficult  
To do ( without a doubt )  
Than you ever had imagined  
Before you started out.  
So if there's a dream that should come true  
Or a mountain you would climb,  
Remember that great things are done  
A little at a time... Phyllis Culp Mabry

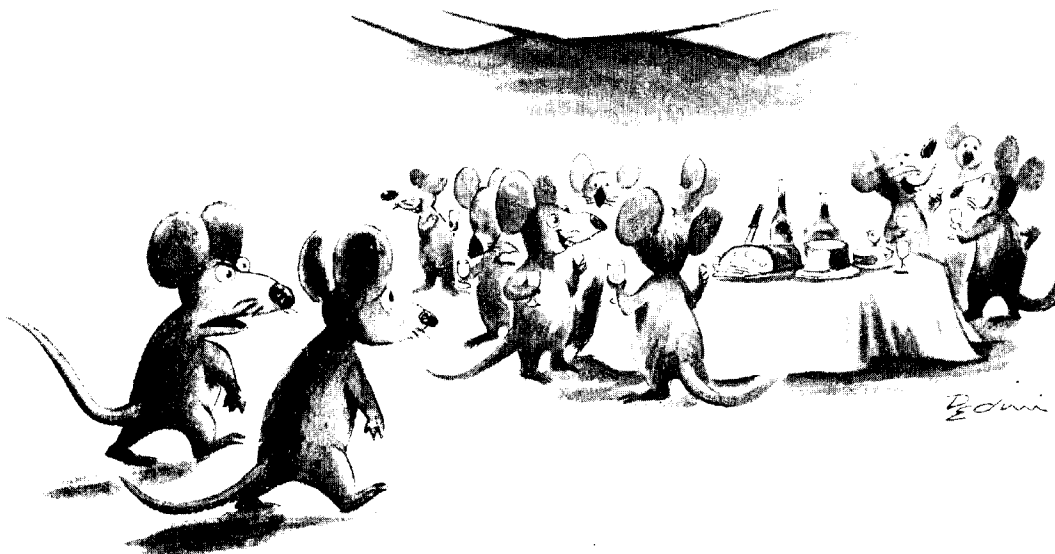

"Oh, Lord! Not another wine-and-cheese party."

LIFELINE - JUNE 1981 - VOL. XIV NO. 2. (USPS 312-680) SUBSCRIPTION PRICE \$4.00 PER YEAR.  
PUBLISHED MONTHLY BY THE ORANGE COUNTY INTERGROUP ASSOCIATION OF ALCOHOLICS  
ANONYMOUS. POSTMASTER SEND ADDRESS CHANGE TO 2712 S. GRAND AVE., SANTA ANA, 92705.

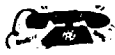

# ORANGE COUNTY A.A. CENTRAL OFFICE



## STATEMENT OF INCOME & EXPENSES - APRIL 25, 1981

INCOME:	APRIL	YEAR TO DATE
GROUP CONTRIBUTIONS	4,326.24	18,308.11
INDIVIDUAL CONTRIBUTIONS	68.50	391.00
LITERATURE	4,434.45	21,244.64
LIFELINE SUBSCRIPTIONS	284.00	1,376.00
MEMORIAM DONATIONS	145.00	145.00
SPECIAL EVENTS	1,765.12	3,835.12
INTEREST INCOME	626.25	657.50
MISCELLANEOUS INCOME	36.60	154.03
<u>TOTAL INCOME</u>	<u>11,686.16</u>	<u>46,183.40</u>
DISBURSEMENTS:		
ACCOUNTING & LEGAL	75.00	330.00
AUTO EXPENSE	31.00	90.40
GROUP INFORMATION	84.75	339.00
INSURANCE	142.87	621.71
MAINTENANCE, REPAIRS & SERVICES	28.00	189.00
OFFICE SUPPLIES & SERVICES	103.40	1,194.22
POSTAGE	126.94	306.80
PRINTING	56.89	219.80
PUBLIC INFORMATION	59.20	200.55
RENT	396.00	1,584.00
SALARIES & WAGES	2,357.50	8,889.80
PAYROLL TAXES	373.47	821.14
TAXES & LICENSES	-0-	2.50
TELEPHONE, OFFICE	299.04	1,124.53
TELEPHONE, T.A.B.	175.16	756.23
UTILITIES	95.36	411.66
LIFELINE EXPENSE	748.82	2,845.25
COST OF LITERATURE	3,769.38	17,998.54
SPECIAL EVENTS EXPENSE	3,897.15	4,151.48
<u>TOTAL DISBURSEMENTS</u>	<u>12,819.93</u>	<u>42,076.61</u>
<u>NET GAIN OR (LOSS)</u>	<u>(1,133.77)</u>	<u>4,106.79</u>

	ASSETS	LIABILITIES AND FUND BALANCE
CASH ON HAND	50.00	
CASH IN CHECKING ACCOUNT	11,464.25	
PRUDENT RESERVE ACCOUNT	29,642.70	
ACCOUNTS RECEIVABLE	350.10	
INVENTORY	10,084.59	
PREPAID RENT	307.20	
OFFICE FURNITURE & EQUIPMENT	5,119.50	
LEASEHOLD IMPROVEMENTS	2,757.82	
PAYROLL TAXES PAYABLE		454.32
<u>FUND BALANCE</u>		<u>59,321.84</u>
	<u>59,776.16</u>	<u>59,776.16</u>

CONTRIBUTIONS RECEIVED AFTER THE 25TH OF MONTH WILL BE SHOWN ON NEXT MONTH'S REPORT. PLEASE MAKE CHECKS OUT TO CENTRAL OFFICE & BE SURE TO SHOW NAME OF GROUP MAKING CONTRIBUTION.

Excerpt from Tradition #7 (Long Form)  
"Then too, we view with much concern those AA Groups which continue beyond prudent reserves to accumulate funds."

## Lifeline

We need contributions, cartoons, articles of your own experiences. For example, "What AA means to me," problems of getting rid of empties, hiding the jug, etc.

Also if you have any suggestions about Lifeline, send them in. We are trying to give you the best in Orange County news.

Please help us to keep the subscriptions up, by mentioning it in your group. We do need your help.

Lifeline presents the experiences of AAs and others interested in alcoholism. Opinions expressed herein are not to be attributed to Alcoholics Anonymous as a whole, nor does publication of any article imply endorsement, either by AA or the Lifeline.

NOTE: It is very difficult to write a proper memorial to members your editor does not know personally. Please, when you call in a death of a member, include a short writeup about the person. Some of you have done this and I am most grateful....Editor

DEADLINE FOR JULY ISSUE WILL BE JUNE 9TH! DIRECTORY CHANGES MUST BE IN BY JUNE 5TH!!!!!!!!!!!!!!

Bill C., Lifeline Coordinator, wishes to thank the following for their help in getting out the May issue of Lifeline:  
Emma P. - El Toro  
Bill Mc. - Costa Mesa  
Ruth A. - Santa Ana  
Pat S. - San Clemente  
Harold R. - Dana Point  
Colleen C. - Office Manager.

Thank you for your cooperation. It makes my job so much easier when the news gets in early.

If you have any suggestions to make the newspaper better, please write them. They will be honored....Ed.

## Lifeline Subscription Blank

PLEASE ENTER MY SUBSCRIPTION TO LIFELINE FOR A PERIOD OF \_\_\_\_\_ YEARS AT \$4.00 PER YEAR. REMITTANCE ENCLOSED \_\_\_\_\_

NAME \_\_\_\_\_

STREET \_\_\_\_\_ CITY \_\_\_\_\_

STATE \_\_\_\_\_ ZIP CODE \_\_\_\_\_ TELEPHONE \_\_\_\_\_

MAIL TO LIFELINE, 2712 S. GRAND AVE., SANTA ANA, CA. 92705

**GROUP NEWS  
& Speakers**

**ANAHEIM FRIDAY SPEAKERS**  
M.L. Hosp., 1830 W. Romneya Ave.  
Speakers:  
June 5- Tom G. (Placentia)  
June 12- Don H. (Anaheim)  
June 19- Tom M. (Garden Gr.)  
June 26- Luckey (Anaheim)  
.....Mary T.

**ANAHEIM THURSDAY SPEAKERS**  
Alana Club, 202 W. Broadway.  
Speakers:  
June 4- JoJo S. (L.A.)  
June 11- Chuck H. (Fullerton)  
June 18- Cliff R. (Oceanside)  
June 25- Ray B. (Anaheim)  
.....Dottie

**ANAHEIM WEDNESDAY SPKRS.**  
Alana Club, 202 W. Broadway.  
Speakers:  
June 3- Eddie C. (Covina)  
June 10- Pat O. (Dana Point)  
June 17- Bob L. (Glendale)  
June 24- John H. (L.A.)  
.....Nancy

**ANAHEIM SATURDAY SPKRS.**  
Alana Club, 202 W. Broadway.  
Speakers:  
June 6- Walt M. (Anaheim)  
June 13- Clint H. (San Clemente)  
June 20- Ruth S. (San Gabriel)  
June 27- Marion W. (Upland)  
.....Jim A.

**ANAHEIM SUNDAY SPEAKERS**  
Alana Club, 202 W. Broadway, 11AM.  
Speakers:  
June 7- Scott D. (Anaheim)  
June 14- Chuck D. (Santa Ana)  
June 21- Ginny H. (El Monte)  
June 28- Chuck C. (Laguna Beach)  
.....Don H.

**BUENA PARK SUNDAY SPEAKERS**  
8150 Knott Ave., 8 PM.  
June 7- Bill G. (Anaheim)  
June 14- Jim H. (Stanton)  
June 21- Barney M. (San Diego)  
June 28- Janet N. (Santa Monica)  
.....Pete Y.

**COSTA MESA SUNDAY SPEAKERS**  
Oddfellow's Hall, 2476 Newport, 7:30PM  
Speakers:  
June 7- Ed McC. (Westminster)  
June 14- Clyde D. (Cali Mesa)  
June 21- Clara C. (Colton)  
June 28- Norm A. (Commerce)  
.....Bill V.

**CYPRESS FRIDAY SPEAKERS**  
5900 Ball Road, 8 PM.  
Speakers:  
June 5- Bob S. (Santa Ana)  
June 12- Dottie H. (Lakewood)  
June 19- Pat & Phil H. (Garden G.)  
June 26- Frank H. (Long Beach)  
.....Floyd Y.

**FOUNTAIN VALLEY SUN. SPKRS.**  
Community Center, 10200 Slater, 8 PM.  
Speakers:  
June 7- JoJo S. (L.A.)  
June 14- Kitty B. (Laguna Niguel)  
June 21- John K. (Chino)  
June 28- John McA. (Orange)  
.....Stephanie A.

**FULLERTON FRIDAY SPEAKERS**  
St. Jude Hosp., 101 E. Valencia Mesa.  
Speakers:  
June 5- Herb B. (Alhambra)  
June 12- Carolyn O. (Santa Ana)  
June 19- M.A.B.  
June 26- Clancy I. (Venice)  
.....Carol H.

**FULLERTON MONDAY SPEAKER**  
St. Jude Hosp., 101 E. Valencia Mesa Dr.  
Speakers:  
June 1- Denver C. (Lynwood)  
June 8- Merrill B. (Fullerton)  
June 15- Mary C. (Anaheim)  
June 22- Chuck H. (Fullerton)  
June 29- Bill D. (Anaheim)  
.....Thore F.

**FULLERTON WED. SPEAKERS**  
Alana Center, 705 N. Harbor Blvd.  
Speakers:  
June 3- Mike Q. (Fullerton)  
June 10- Lyn W. (Laguna Beach)  
June 17- Jack P. (N. Hollywood)  
June 24- Joannie J. (Bellflower)  
.....Larry J.

**FULLERTON SAT. SPEAKERS**  
Oddfellow's Hall, Lemon & Amerige  
Speakers:  
June 6- Jack M. (Tustin)  
June 13- Muriel Z. (Laguna Beach)  
June 20- Chuck C. (Laguna Beach)  
June 27- Sybil C. (L.A.)  
.....JoAnn O.

**GARDEN GROVE THURS. SPKRS.**  
Alana Club, 9845 Belfast Dr.  
Speakers:  
June 4- Tom W. (Dana Point)  
June 11- Jim B. (San Fernando)  
June 18- Hank J. (Lancaster)  
June 25- John A. (?)  
.....Linda H.

**GARDEN GROVE SAT. SPEAKERS**  
Alana Club, 9845 Belfast Dr.  
Speakers:  
June 6- Jerry F. (Huntington B.)  
June 13- Ralph S. or Jim W. (Long B.)  
June 20- Anne P. (Westminster)  
June 27- Bob S. (L.A.)  
.....Mike M.

**LAGUNA BEACH WEDNESDAY SPKRS.**  
Anayon Club, 1945 Broadway.  
Speakers:  
June 3- Ralph D. (Mission Viejo)  
June 10- Whitey B. (San Clemente)  
June 17- Bill R. (Tustin)  
June 24- Forrest O. (Laguna Niguel)  
.....?

**LAGUNA BEACH SAT. SPKRS.**  
Hosp., 31872 Coast Highway.  
Speakers:  
June 6- Cathy H. (Westlake Village)  
June 13- Bill M. (San Marino)  
June 20- Alabam C. (Studio City)  
June 27- John A. (Laguna Beach)  
.....Bill N.

**LA HABRA SATURDAY SPKRS.**  
1251 W. Lambert, Hosp. Caf. 8 P.M.  
Speakers:  
June 6- April C. (Laguna Beach)  
June 13- Irish Annie (Westminster)  
June 20- Gloria D. (Bellflower)  
June 27- Sy G. (Topanga)  
.....Lloyd G.

**NEWPORT BEACH SAT. SPEAKERS**  
Hosp. Conf. Center, 301 Newport.  
Speakers:  
June 6- Eddie C. (L.A.)  
June 13- Surprise!  
June 20- Gwen S. (Lomita)  
June 27- Norm A. (Monrovia)  
.....Howard

ALL MEETINGS BEGIN AT 8:30 P.M.  
UNLESS INDICATED, PLEASE TRY TO  
GET YOUR LISTS IN AS EARLY AS  
POSSIBLE.



**NEWPORT BEACH TUES. SPEAKERS**  
 3209 Via Lido Soud, Church.

- Speakers:  
 June 2- Norm A. ( Arcadia )  
 June 9- Ray B. ( Anaheim )  
 June 16- Bob E. ( Dana Point )  
 June 23- Bo B. ( La Jolla )  
 June 30- Dottie H. ( Lakewood )  
 .....Floyd

**NEWPORT BEACH THURS. SPKRS.**  
 Ebell Club, 515 W. Balboa Blvd.

- Speakers:  
 June 4- Surprise  
 June 11- Lyn W. ( Laguna Beach )  
 June 18- Muriel Z. ( Laguna Beach )  
 June 25- Eunice H. ( Elsinore )  
 .....Mike M.

**ORANGE SUNDAY SPEAKERS**  
 Hosp., 8 PM, 401 S. Tustin.

- Speakers:  
 June 7- Glenn H. ( Tustin )  
 June 14- Norm A. ( Monrovia )  
 June 21- Manuel C. (Riverside )  
 June 28- Angie D. ( Blyth )  
 .....Frostie

**SANTA ANA MONDAY SPKRS.**  
 Alano Club, 2045 N. Main St.

- Speakers:  
 June 1- Burt C. ( Santa Ana )  
 June 8- Jim G. ( Tustin )  
 June 15- Annie P. ( Westminster )  
 June 22- Tom C. ( Santa Ana )  
 June 29- Bob H. ( Santa Ana )  
 .....Lew

**STANTON SUNDAY SPKRS.**  
 Step House, 10936 Dale Ave., 1PM.

- Speakers:  
 June 7- Dianne G. ( Huntington B. )  
 June 14- Richard D. ( Costa Mesa )  
 June 21- Ed B. ( Irvine )  
 June 28- Don M. ( Huntington B. )  
 .....Scott R.

**TUSTIN SUNDAY SPKRS.**  
 Civic Cntr., Main&Centennial, 7:30PM.

- Speakers:  
 June 7- Al C. ( Tustin )  
 June 14- Dottie&Johnny H. (Lakewood)  
 June 21- Ron P. (Huntington B. )  
 June 28- Tom A. ( Newport Beach )  
 .....Barbara

**PLEASE REPORT ANY CHANGES IN  
 YOUR GROUPS- LOCATIONS, TIME,  
 ETC. TO YOUR CENTRAL OFFICE.**

" Go as far as you can see and when  
 you get there, you can see farther on!"

**IN MEMORIAM...**  
 Heartfelt sympathy and love to the  
 families and friends of  
**MARCIAL MAHONEY**  
 ( Newport Beach )  
**CHUCK WALTERS**  
 ( Mexico & Newport Beach )

**MARCIAL MAHONEY..**  
 Marcial Mahoney, a long time member of AA, passed away after a long illness on April 9th. She would have celebrated her 22nd AA Birthday on Apr. 13. She had a great capacity for friendship and her lively sense of humor will be sorely missed by all those who knew and loved her. She was one of those rare people whose time, talents and energy were always at the disposal of all her friends. She was a long time member of both the Friday and Saturday Wandering Groups and her presence will not soon be forgotten.

.....Lois W.

**CHUCK WALTERS**  
 ( Mexico and Newport Beach )  
 Chuck Walters passed away at his home in Mexico, May 4th. Chuck was an inspiration to loners around the world with his letters and to all of us in this area with his courage during his illness and helpfulness to others.....Chuck K.

**ON A PRISON FARM....**  
 They say that a drink is no harm done  
 But I'm here to say that it's just begun  
 There comes a time, when you will say  
 If I can drink just one, I'll make it thru  
 the day.  
 But your day turns to night, and some  
 how you say  
 If I can have one more, I'll be on my way.  
 So you order up and sit right down  
 And four hours later, you're still around.  
 You look at your watch, and it seems to  
 say  
 I think it's best you're on your way.  
 So you stumble out, and look for your car  
 And when you've spotted it, you know  
 it's not far.  
 You stagger over and hop right in,  
 And now you figure you can win.  
 Your hands are not steady and your  
 vision is blurred,  
 When you suddenly realize,  
 That you pulled to the curb.  
 There's a flash in your face and a click  
 of your wrist  
 And now you realize, you could not  
 have won.  
 The odds you were playing were a  
 million to one,  
 So those who say, "One will notharm"  
 Has naver done time on a prison farm..  
 .....Robert L.  
 Chino Prison, Chino.



"Actually, Mitchell was a pioneer in the whole white-wine thing."

# INTERGROUP COUNTY CALENDAR

INTERGROUP MEETING	June 9th	So. Cal.
Alk-A-Thon	Sept. 12th	Convention
Dinner Dance Ball	Oct. 6th	Traditions Breakfast
		Oct. 22, 23, 24, 25 Nov.

## 54 GROUPS REPRESENTED AT MAY INTERGROUP MEETING!!!!

<p>Anaheim:- (Club) Mon. Women- Thurs. Spkr.</p> <p>Anaheim Hills:- Fri. Disc.</p> <p>Brea:- Thurs. Topic Disc.</p> <p>Buena Park:- Fri. Part.</p> <p>Corona del Mar:- Fri. (C) Disc.</p> <p>Costa Mesa:- Tues. Disc. Grange- Sun.</p> <p>Oddfellows Spkr. -(Club) Mon. Noon Disc.- Sun. Noon Disc.</p> <p>Fullerton:- Mon. Spkr. Hosp.- Tues.</p> <p>Glenwood-Fri. Study-Fri. Spkr. Hosp.- (Club) Mon. 6:30PM Disc.-Thurs. Wmn.</p> <p>St. Andrews- Sun. 10:30 Spkr.-</p> <p>Garden Grove:- Fri. Wmn. 10:30AM- M, Th, Fri, Wmn.- (Club) Mon. Wmn.- Sat. 12:30 Part.- Sun. 6PM, H&amp;I- Sun. Disc. 5:30-</p> <p>Huntington Beach:- Mon. 12&amp;12 Study, Heil-Mon. Wmn.- Tues. Disc. Heil-Tues. Wmns. Manny's 1PM-Tues. Disc. Chapel Ln.- Tues. Wmns. Study Constantine- Wed. Disc.-Mon. Chapel Ln.-Wed. Wmn. Disc., Manny's- Thurs. Study Mannys-</p>	<p>Huntington Beach, Cont:- Fri. Disc. Chapel Ln.-Fri. Downtowners Part.- Sat. Part. 7PM Chapel Ln.-</p> <p>Irvine:- Mon. Disc.- Tues. Wmn. Disc.-</p> <p>Newport Beach:- Tues. Disc. 5:30PM, (Club)- Thurs. Ebell Spkr-Thurs. Disc.</p> <p>Bristol N.-Fri. Disc. Club- Sat. Basics Club-</p> <p>South Laguna:- Sat. Spkr. Hosp.-</p> <p>Laguna Niguel:- Fri. Disc.</p> <p>Orange:- Thurs. Part. Hosp.- Thurs. Beginners, Club-</p> <p>San Juan Capistrano:- Thurs. Men Stag</p> <p>Sunset Beach:- Thurs. Disc.-</p> <p>Tustin:- Tues. Newport&amp;Dodge- Wed. Wmn.- Thurs. Stp. Study- Sun. Part. 10:30AM-</p> <p>Wandering Groups:- Fri. Part- Sat. Part.</p> <p>Yorba Linda:- Tues. Wmn. (C)-</p> <p style="text-align: center;"><b>IS YOUR GROUP REPRESENTING YOU AND YOUR OPINIONS? IF NOT, WHY NOT? INTERGROUP NEEDS YOUR SUPPORT!</b></p>
---	--

## ORANGE COUNTY CENTRAL OFFICE STATISTICAL REPORT!!!!

CENTRAL OFFICE	APRIL	YEAR TO DATE
REQUEST FOR SPEAKERS, SCHOOLS	14	54
INFORMATION FOR AL-ANON	142	525
LITERATURE REQUESTS	45	109
INFORMATION REQUESTS	994	3886
REQUESTS FOR MEETINGS	1094	4346
A.A. MEMBERS CALL C.O.	721	2140
NEW INQUIRY ABOUT SELF	210	655
12 STEP CALL: MALE	99	363
12 STEP CALL: FEMALE	71	318
CALL ABOUT ANOTHER	244	766
VISITORS TO CENTRAL OFFICE	622	1928
<hr/>		
TELEPHONE ANSWERING BUREAU ( T.A.B. )		
TELEPHONE INFORMATION CALLS	733	2655
AL-ANON INFORMATION CALLS	182	451
REQUESTS FOR MEETINGS	347	2027
CROSS CONNECT: FEMALE	22	82
CROSS CONNECT: MALE	27	109
<hr/>		
TOTAL CALLS T.A.B. & CENTRAL OFFICE	4945	18,486
TOTAL CONTACTS	5567	20,414

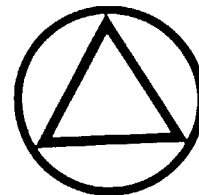

CLUES TO SOBRIETY.....  
Just as alcoholism is a progressive disease, so is sobriety a progressive delight. Just a few of these clues to that condition of bliss, in their varying degrees, are set down for your guidance. You may safely term yourself sober when you can.....

1. Open your eyes and crawl out of bed looking forward to a hearty breakfast. Open your eyes and crawl out of bed looking forward. Open your eyes!
  2. Walk into the bathroom, look at yourself in the mirror and shave without danger of decapitation. Walk into the bathroom, look at yourself in the mirror and shave. Walk into the bathroom, look at yourself in the mirror. Walk into the bathroom. Walk!
  3. Stand steady, your chest throbbing with merry song, while the morning shower pours down on your manly frame. Stand steady, your chest throbbing with merry song. Stand steady your chest throbbing. Stand steady. Stand steady. Stand!
  4. Find your shoes, under the bed, without hard knots tied in their laces, neatly triggered out on shoe trees. Find your shoes, under the bed, without hard knots tied in their laces. Find your shoes under the bed. Find your shoes!
  5. Lift up a cup of coffee, take a sip without trembling or spilling a drop. Lift up a cup of coffee, take a sip. Lift up a cup of coffee. Lift up a cup. Lift Up!
  6. Breathe easy as you hurry along to the office on time, with a clear conscience, and no fear of confronting the boss. Breathe easy as you hurry along to the office. Breathe easy as you hurry. Breathe easy. Breathe!
- From The Grapevine- Dec. 1949

# JUNE 1981

## MEETING DIRECTORY



### A.A. CENTRAL OFFICE

2712 S. GRAND AVENUE  
SANTA ANA, CAL. 92705

TELEPHONE  
**(714) 556-4555**

FROM  
SAN CLEMENTE - DANA POINT  
LAGUNA BEACH  
CAPISTRANO VALLEY AREAS  
TELEPHONE  
**496-8407**

HOURS:  
WEEKDAYS 8AM - 9PM  
SATURDAYS 9AM - 4:30PM  
SUNDAYS & HOLIDAYS  
10AM - 4:30PM

ANSWERING SERVICE  
ALL OTHER HOURS  
PUBLISHED BY

### ORANGE COUNTY INTERGROUP ASSOCIATION OF ALCOHOLICS ANONYMOUS

CODE:  
Meetings are open and begin at 8:30PM  
unless otherwise noted  
(C), Alcoholics only  
\* Daytime Meetings  
ns No Smoking  
† Not equipped for handicapped (stairs)  
g Gay

## A.A. DIRECTORY SUNDAY

### ANAHEIM HILLS

-(C) Study, 5550 Santa Ana Cyn. Rd. 7:30 PM.

### ANAHEIM

- \* -Disc., Noon, 821 S. Brookhurst, Unit #7
- Disc., 5:30PM, 821 S. Brookhurst, Unit #7.
- Disc., (C), 7PM, 3154 E. La Palma, Suite F.
- \* Spkr., 11AM, 202 W. Broadway, Club.
- +Beginners Part., 202 W. Broadway.
- \*+(C), Disc., 5:30PM, 202 W. Broadway.
- \*+Hispano, 11AM, 202 W. Broadway.

### BUENA PARK

-Spkr., 8PM, 8150 Knott Ave., Teen Cntr.

### COSTA MESA

- \* -High Noon Part., 2040 Placentia, Club.
- Spkr., Oddfellow's 2476 Newport, 7:30PM
- Disc., 7:30PM, 2040 Placentia, Club.
- \* -Disc., 7AM, 2040 Placentia, Club.

### CYPRESS

-(C), Wmn. Study, 7PM, 5900 Ball Rd., S. & L.

### DANA POINT

\* -Q&A, 10AM, Hospital Dining Room.

### FOUNTAIN VALLEY

-Spkr., Comm. Center, 10200 Slater, 8 PM.

### FULLERTON

- Yng. People, 8PM, 705 N. Harbor Blvd.
- \*+(C), Disc., 8PM, 204 E. Amerige St.
- \* -Spkr., 10:30AM, 705 N. Harbor, Club.
- (C), Disc., 8PM, 705 N. Harbor.
- \* -Part., 2:30PM, 705 N. Harbor.

### GARDEN GROVE

- \* -12 Noon, 9845 Belfast Dr., Club.
- Disc., 7:30PM, Main & Stanford, Church.
- \* -(C), Disc., 5:30PM, 9845 Belfast Drive.
- Disc., 7:30PM, 9845 Belfast Dr., Club.

### IRVINE

-(C), Disc., 7:30PM, UCI Humanities Bldg.

\* (C) Disc., noon, Senior Citizens Center.

### LAGUNA BEACH

- \* -Disc., 2PM, 1945 Broadway, Club.
- Disc., 1945 Broadway, Club
- \* -11th Step Study, 11:30AM, Club.
- \* -Disc., 10AM, Park, (Cor. Cliff & Jasmine)
- \* -Disc., Restaurant, 199 N. Coast Hwy., 7AM

### LAGUNA NIGUEL

-Spkr., 8PM, Comm. Park, Crown Valley Pkwy.

### LA HABRA

-Study, 8PM, 631 N. Euclid.

### NEWPORT BEACH

- \* -Disc., 11:30AM, 414 E. 32nd St., Club.
- (C), Disc., 7:30PM, 414 E. 32nd St.
- Spkr., 7:30PM, 1300 Bristol St. N.

### ORANGE

- Spkr., 8PM, 401 S. Tustin, Hospital.
- \* -Disc., 11AM, 2191 Orange-Olive Rd.
- Disc., 7:30PM, 2191 Orange-Olive Rd.
- \* -Part., 6PM, School, Hewes & Spring.

### SANTA ANA

- \* -Disc., 11AM, 2045 N. Main St., Club.
- Open Disc., 8PM, 2045 N. Main St.
- Hispano, 7:30PM, 1802 S. Standard.

\* -Hispano, Noon, 1321 S. Main St.

-Disc., 8PM, 1321 S. Main St.

### SAN CLEMENTE

- \* -Disc., 1:30PM, 324 Calle de Los Molinos.
- \* -Disc., 4:30PM, 324 Calle de Los Molinos
- \* -Disc., 10:30AM, 324 Calle de Los Molinos.
- \* -Disc., 7:30AM, 324 Calle De Los Molinos.
- Disc., 324 Calle de Los Molinos.

### SEAL BEACH

\* -10AM on beach between 12th & 13th Sts.

### STANTON

\* -Spkr., 1PM, 10936 Dale Ave.

### SUNSET BEACH

-11th Step, 7PM, Bayview & Broadway.

\* -10AM, Warner & Coast Highway.

### TUSTIN

-Spkr., 7:30PM, Civic C., Main & Centennial.

\* -Doughnuts, 10:30AM, 130 W. Main St.

-Part./Spkr. Q&A, 9:02AM, W. Clubhouse,

Devonshire at Sycamore, off Red Hill

-(C), Disc., 7:30PM, 14232 Redhill at Mitchell.

### WESTMINSTER

\* -(C) Disc., 6PM, 13925 La Patta.

## MONDAY

### ANAHEIM HILLS

-(C), 8PM, 5550 Santa Ana Canyon Rd.

### ANAHEIM

-Disc., 7:30PM, 821 S. Brookhurst, Unit #7.

\* -Disc., 12noon, 821 S. Brookhurst, Unit #7.

-Teens, call C.O., 556-4555 for Info.

\* -Disc., 5:30PM, 821 S. Brookhurst, Unit #7.

-Disc., Yng. People, 1102 Marjan

+(C), Stag, 202 W. Broadway, Club.

+(C), Women Disc., 202 W. Broadway.

+(C), Bk. Study, Men, 8PM, 202 W. Broadway.

\* +12 Noon, Part., 202 W. Broadway.

### CORONA DEL MAR

+(C) Women, 8PM, 671 Heliotrope, Church.

### COSTA MESA

\* -Disc., Noon, 2040 Placentia, Club.

-(C), Women, 8PM, 2040 Placentia, Club.

-(C), Stag, 8PM, 2015 Charle St.

-Beginners, 2040 Placentia, Club.

-Disc., 8PM, 2043 Orange Ave., Cor. Bay.

\* -Disc., 6PM, 2040 Placentia Ave.

\* -Disc., 7AM, 2040 Placentia, Club.

### CYPRESS

ns-(C), Disc., 6441 Lincoln, Church, 8 PM.

### FULLERTON

-Spkr., Hosp., 101 E. Valencia Mesa Dr.

\* -Disc., 11:30AM, 705 N. Harbor.

-Book Study, 705 N. Harbor Blve.

\* -Disc., 6:30 PM, 705 N. Harbor.

\* -(C) Wmn., 6:30PM, 705 N. Harbor.

### GARDEN GROVE

-(C), Wmn, 8PM, 9596 Garden Gr. Rm. 210

\* -Disc., 12476 Main, 12:30PM, #15, (C).

\* -Disc., 7:30AM, 9845 Belfast Dr.

-Eastgate Part., 8100 Garden Gr. #5, 8PM.

-Disc., Stag, 8PM, 9845 Belfast Dr.

-Spkr., Cor. Gilbert & Trask.

-Disc., 8PM, 8501 Acacia St.

-Wmn. 8PM, 9845 Belfast Dr.

\* -Step Study, 1:30PM, 8501 Acacia.

### HUNTINGTON BEACH

-12 & 12 Study, 8PM, 6662 Heil St.

-Bg. Bk. Study, 8PM, 18631 Chapel Lane.

-(C), Wmn, Disc., 8PM, 8292 Indianapolis.

### IRVINE

-(C), Study, 8PM, Irvine Cntr. Dr. & Yale, Ch.

-8PM, University & Culver, Ch.

### LAGUNA BEACH

-(C) Stag, 1945 Broadway, Club.

\* -Bg. Bk. Study, 12:30PM, 1945 Broadway.

-(C), Wmn., Disc., 8PM, 363 Gleneyre, Lib.

g -(C), Stp. Study, Hosp., 31872 Coast Hwy.

\* -Disc., Brothers Rest., 199 N. Cst. Hwy. 7AM

\* -Big Book Study, 6PM, 1945 Broadway.

### LAGUNA HILLS

-Study, 8PM, Church, El Toro Offramp.

### LA HABRA

\* -(C), Wmn. Disc., 10:30AM, 631 N. Euclid.

### LA MIRADA

-Disc., 14407 E. Rosecranz Ave, Church.

**MISSION VIEJO**

- (C), Women, 7:30PM, 24772 Chrisanta.
- NEWPORT BEACH**
- \*Women, 10:30AM, 414 E. 32nd St.
- \*Disc., (C), 414 E. 32nd St., Club.
- \*5:30PM, Sponsorship Disc. 414 E. 32nd.
- Disc., Baywood Rec. Rm. 1 Baywd. Dr. 8PM
- ORANGE**
- Spkr., 2191 Orange-Olive Rd. Club.
- \*-Disc., 12noon, 2191 Orange-Olive Rd.
- (C), Wmn. Disc., 7:30PM, 710 S. Cambridge.
- \*-Step Study, Noon, 710 Cambridge.

**PLACENTIA**

- Participation, 1314 Angelina, Church.
- SANTA ANA**
- (C) Wmn. Disc., 1PM, 910 N. French St.
- Hispano, 8PM, 1802 S. Standard.
- \*-1/2 Noon Study, 2045 N. Main St.
- Spkr., 2045 N. Main St., Club.
- Mens Stag, 8PM, Elk's Lodge, 1st & Lyon St.
- Hispano Disc., 8PM, 1321 S. Main St.

**SAN CLEMENTE**

- Disc., Church, 202 Avenida Aragon.
- \*-(C) Wmn., 12:30PM, 324 Calle de Los Molinos
- Beg., 324 Calle de Los Molinos.
- \*-Disc., Mens Stag, 6PM, 324 Calle de Los Molinos
- \*-Disc., 7:30AM, 324 Calle de Los Molinos.

**STANTON**

- Disc., 10936 Dale Ave., 8PM.

**TUSTIN**

- Mens Stag, (C), Part. 8PM, Main & C Sts.

**WHITTIER**

- (C), Women, 15215 Janine.

**WESTMINSTER**

- (C), Women, Disc., 7382 Garden Grove.

-7:30PM, 15750 Magnolia.

**YORBA LINDA**

- (C) Study, 8PM, Ohio & Yorba Linda, Rm. 5.

**TUESDAY****ANAHEIM**

- \*Step Study, 202 W. Broadway, Club.
- Disc., 7:30PM, 821 S. Brookhurst, Unit #7.
- \*-Disc., 12Noon, 821 S. Brookhurst, Unit #7.
- \*-Disc., 5:30PM, 821 S Brookhurst, Unit 7.
- Part., Hosp., 1830 W. Romneya Dr. 8PM
- \*-(C), Wmn. Beg., 1:30PM, 703 N. Lemon.
- Spkr., Q&A, 202 W. Broadway.
- Part., 8PM, Magnolia & Orange, Church.
- \*-12Noon, 202 W. Broadway, Club.

**BREA**

- 12&12 Study, 8PM, 300 E. Imperial.

**BUENA PARK**

- Span. Spk. Disc., 7691 Orangethorpe, 8PM.

-(C), Study, 8PM, Rec. Bldg. Rm. D, 8150 Knott.

**CATALINA ISLAND**

- Study, 8PM, St. Catherine's Church.

**CORONA DEL MAR**

- \*Disc., 12Noon, 611 Heliotrope.

**COSTA MESA**

- \*-Bk. Study (Living Sober) 6PM, 2040 Placentia.

\*-Disc., 7AM, 2040 Placentia.

- \*Part., 8PM, Grange Hall, Victoria & Thurin.

-Spkr., 2040 Placentia.

-(C), Mens Disc., 8PM, 1865 Anaheim St.

- \*-Big Bk. Stepstudy, Noon, 2040 Placentia.

**DANA POINT**

- Part., Carpenter's Hall, 24692 Del Prado.

**FULLERTON**

- Part., Church, 1231 E. Chapman.
- \*-Disc., 11:30AM, 705 N. Harbor Blvd.
- Part., 8PM, 137 East Glenwood.
- Disc., 705 N. Harbor Blvd.

**GARDEN GROVE**

- Part., 8PM, 9845 Belfast Dr.
- \*-Disc., 12:30PM, 9845 Belfast Dr.
- (C), Stp. Study, 8PM, 12141 Lewis. Bav #6.

**HUNTINGTON BEACH**

- Disc., 8PM, 18631 Chapel Ln. at Ellis.
- \*-(C), Women, 1PM, 7402 Edinger, Manny's.
- Disc., 8PM, City Hall, 2000 Main St.
- Disc., 8PM, 6662 Heil.
- \*-(C) Wmn., 1PM, Q&A, 18631 Chapel Ln.
- (C), Wmn. Study, 8186 Constantine, 8P.

**IRVINE**

- (C), Mens Stag, University & Culver, 8PM.
- Wmn., University & Culver, 8PM.
- (C), Stag, 8PM, University & Culver, N. S.
- (C), Wmn., Study, 7:30PM, 45 Promenade

**LAGUNA BEACH**

- \*-Disc., 12:30PM, 1945 Broadway, Club.
- (C) Step Study, 1945 Broadway, Club.
- \*-(C), Women, 12:30PM, 415 Forrest.
- \*-Disc., Brothers Rest., 199 N. Coast Hwy. 7AM
- (C), 11th Stp. Study, Turner Hall Church, 2nd & Forest, 8P. M.
- \*-Here & Now, 6-7:30PM, 1945 Broadway.

**LAGUNA HILLS**

- Disc., 25201 La Paz Rd. Rm. 201 A.

**LAGUNA NIGUEL**

- (C), Bk. Study, Crown Valley & Sea Island.
- Stp. Study, Comm. Pk., Crown Valley Pkwy.

**LA MIRADA**

- Disc., 15144 Leffingwell Ave.

**LOS ALAMITOS**

- Disc., 8PM, Church, (1 block west of Katella & Los Alamitos).

**MISSION VIEJO**

- Mens Wandering, 8PM, call 556-4555.

**NEWPORT BEACH**

- \*Spkr., Church, 3209 Via Lido Soud.
- (C), Stag Disc., 1714 W. Balboa Blvd.
- \*-(C), Women Disc., 414 E. 32nd St.
- \*Disc., 5:30 PM, 414 E. 32nd St.

**ORANGE**

- (C), Disc., Church, 1130 Walnut.
- Study, 2191 Orange-Olive Rd.
- \*-Disc., 12noon, 2191 Orange-Olive Rd.
- \*-(C), Wmn., Study, 777 S. Main, #116, noon.
- Newcmrs., 8PM, Hosp., Rm. A, 2601 E. Chapman

**SAN CLEMENTE**

- Part., 324 Calle de Los Molinos.
- \*-(C), 12:30Noon, 324 Calle de Los Molinos.
- \*-Disc., 6PM, 324 Calle de Los Molinos.

**SANTA ANA**

- Disc., 2045 N. Main St., Club.
- \*-Disc. 12Noon, 2045 N. Main St., Club.
- Hispano, 8PM, 1802 S. Standard.
- Hispano, 8PM, 1321 S. Main, Part.
- 12&12 Study, 8PM, 409 N. Cooper.

**STANTON**

- Speaker, 10936 Dale, 8 PM.

**TUSTIN**

- Spkr., Church, 8PM, Newport & Dodge.
- (C), Disc., 8PM, Church, 1221 Wass.
- (C), Steps 1-4, 8PM, 1201 Irvine, Church.
- \*-Disc., 11:30AM, M. C. A. S. (H) Chapel.

**WESTMINSTER**

- Disc., 8PM, 8152 McFadden.
- Open Disc., 8PM, 7232 20th St.

**YORBA LINDA**

- (C) Wmn. cor. Ohio & Yorba Linda, Ch.

**WEDNESDAY****ANAHEIM**

- Disc., 8PM, 129 W. Broadway.
- Disc., 7:30PM, 821 S. Brookhurst, Unit #7.
- \*-Stp. Study, 5:30PM, 821 S. Brookhurst, Unit #7.
- \*-Disc., 12noon, 821 S. Brookhurst, Unit #7.
- +Hispano & English, 202 W. Broadway.
- \*+(C), Women, 1PM, 202 W. Broadway.
- +Spkr., 202 W. Broadway.
- \*-Q&A, 11:30AM, 202 W. Broadway, Club.

**CORONA DEL MAR**

- Disc., 233 Milford Dr., 8PM.
- Part. West Fed. S & L, Coast hwy., So. of Newport Cntr. Dr. #4 Corporate Plaza, 8PM

**COSTA MESA**

- Question & Answer, 2040 Placentia.
- Disc., 8PM, Hospital, 301 Victoria Ave.
- (C) Stag Study, 8PM, 2015 Charle St.
- \*-Women, 3PM, 2040 Placentia.
- \*-Step Study, 6PM, 2040 Placentia.
- \*-Disc., 7AM, 2040 Placentia.
- \*-Part., Noon, 2040 Placentia, Club.
- (C), Disc., 8PM, 2987 Mesa Verde, Women.

**EL TORO**

- \*-11:30AM-1PM, Disc., Ch. Annex, MCAS.

**FOUNTAIN VALLEY**

- Disc., 8PM, Church, 10280 Slater Ave.

**FULLERTON**

- Speaker, 705 N. Harbor Blvd., Club.
- Hispano, 8PM, 1231 E. Chapman, Church
- \*-Disc., 11:30AM, 705 N. Harbor Blvd.
- \*-Step Study, 5:30PM, 705 N. Harbor.

**GARDEN GROVE**

- (C), Stag, 1309T Galway, Church.
- Yng. People, 9845 Belfast Dr.
- Big Bk. Study, 8PM, 9845 Belfast Dr.
- \*-(C) Women, 12noon, 9845 Belfast Dr.
- (C) Serenity, 8PM, 9621 Bixby, Church.
- \*-Trad. Workshop, 5:30PM, 9845 Belfast Dr.
- Beginners, Part., Cor. Gilbert & Trask.
- \*-Disc., 7:30AM, 9845 Belfast Dr.

**HUNTINGTON BEACH**

- Part., Civic Center, 2000 Main St.
- \*-(C), Womens Study, 1PM, 9812 Hamilton.
- Mens Wandering, call 556-4555 for info.
- (C), Women, 8PM, 7402 Edinger, Manny's.

**IRVINE**

- \*-Disc., Noon, 3883 Parkview Clubhouse.
- Beginners, 8PM, University & Culver.
- (C), Stag, 7:30PM, 2495 Campus Dr.

**LAGUNA BEACH**

- Spkr., Womens' Club, St. Anne & Gleneyre.
- \*-Disc., 12:30PM, 1945 Broadway, Club.
- \*-Disc., Brothers Rest., 199 N. Coast Hwy. 7AM
- Study, 7:30PM, 363 Gleneyre, Library.
- \*-Beginners, 6:00PM, 1945 Broadway
- Spkr., 8:30PM, 1945 Broadway.

**LA HABRA**

- (C), Men's Stag, Part., 951 Idaho.

**LA MIRADA**

- (C) Women, 14407 E. Rosecranz, Church.

**LOS ALAMITOS**

- (C) Study, 7:30PM, Bldg. #3, Rm. 14D, Air Station.

**MISSION VIEJO**

- Disc., Ch., Oso & Marguerita Sts.
- \*-(C), Women, 9:30AM, Oso & Marguerita.



**NEWPORT BEACH**

- \*+Disc., 12Noon, 414 E. 32nd St., Club.
- \*+Disc., 5:30PM, 414 E. 32nd St.
- Teen Disc., 7:30PM, 1441 Superior, Rear
- +Disc., 880 Irvine, N. Conf. Rm. Oakwood.
- \*(C), Bg. Bk. Study, 414 E. 32nd St.

**ORANGE**

- \*-Disc., 12Noon, 2191 Orange-Olive Rd.
- Part., 2191 Orange-Olive Rd.
- Disc., 8PM, 1215 W. La Veta, 3rd Floor.
- 12&12 Study, 8PM, 3807 Silverleaf.

**SAN CLEMENTE**

- Spkr., Q&A, 324 Calle de Los Molinos.
- \*-(C), 12:30Noon, Calle de Los Molinos.
- ns-Disc, Christ Lutheran Church.
- \*-12&12 Study, 6PM, 324 Calle de Los Molinos
- ns-35522 Camino Cap., Church, 7:30 P.M.

**SANTA ANA**

- (C), Women, 8PM, 910 N. French St.
- Disc., 2045 N. Main St., Club.
- Hispano, Spkr., 8PM, 1802 S. Standard.
- Hispano, Disc., 8PM, 1321 S. Main St.
- \*-Disc., 12Noon, 2045 N. Main St.
- (C), Disc., 8PM, 9842 13th St.

**STANTON**

- Civic Center, 7800 Katella Ave., 8PM.

**SEAL BEACH**

- Men Stag, Study, Bg. Bk., 138 8th St., Ch.

**TUSTIN**

- (C), Women, Study, 8PM, 1201 Irvine, Rm. 7.
- (C), Women, Disc., 8PM, 1201 Irvine, Rm. 6.

**WANDERING GROUP**

- Book Study, 8PM, call 556-4555.

**YORBA LINDA**

- Disc., 8PM, S. Ohio & Yorba Linda, Rm. #5.

**THURSDAY**

**ANAHEIM**

- \*-Disc., 12noon, 821 S. Brookhurst, Unit #7.
- Disc., 7:30PM, 821 S. Brookhurst, Unit #7.
- \*-Disc., 5:30PM, 821 S. Brookhurst, Unit 7.
- (C), Women, 7:30PM, 1001 N. Lemon.
- +Spkr., 202 W. Broadway, Club.
- \*+Book Study, 12Noon, 202 W. Broadway.
- Mens 12&12 Study, 8 PM, 107 W. Elm.
- Wanderina aroup, call 539-7040, for info.

**BREA**

- Disc., 300 E. Imperial, Church.

**BUENA PARK**

- Participation, 7691 Orangethorpe Ave.

**CATALINA ISLAND**

- Disc., 8PM, St. Catherine Church.

**CORONA DEL MAR**

- +Q&A., 7:30PM, 611 Heliotrope Ave.

**COSTA MESA**

- Disc., 2040 Placentia Ave., Club.
- \*-Disc., 7AM, 2040 Placentia.
- Disc., 7PM, 2043 Orange at Bay, Ch.
- Disc., 11PM, 2040 Placentia.
- \*-Open Disc., Noon, 2040 Placentia.
- Disc., 12:30AM, 2040 Placentia, Club.
- \*-Traditions, 6PM, 2040 Placentia.
- Bk. Study, 8PM, 22nd & Newport, Church.

**DANA POINT**

- (C), Stag, Men, 33926 Calle Primavera.
- Yng. People Disc., 33915 Del Obispo.

**FULLERTON**

- Yng. People, 501 N. Commonwealth, #9.
- (C), Stag, Men, 736 W. Amerige.
- (C), Women, Disc., 1231 E. Chapman.
- \*-Study, 11:30AM, 705 N. Harbor Blvd.
- Step Study, 705 N. Harbor Blvd.
- \*-(C), Women, 705 N. Harbor, 6:30PM.

**GARDEN GROVE**

- Big Bk. Study, 7:30PM, 8501 Acacia (Cor. Dale)
- Beginners, 8100 Garden Grove, #5.
- Part., 8PM, 12091 Bayport, Oakwd Apt
- Disc., 8PM, 12741 Main St., Church.
- \*-Study, 12:30PM, 9845 Belfast Dr.
- Spkr., 9845 Belfast Dr.
- \*-(C), Wmn., 1PM, 9596 Garden Gr. Rm. 210
- \*-Disc., 6PM, 9845 Belfast Dr. Rm. #25

**HUNTINGTON BEACH**

- Part., 11PM, 9845 Belfast Dr.
- Disc., 7:30PM, 10111 Larson St.
- Bk. Study, 8PM, 7402 Edinger, Manny's.
- \*-Disc., 12Noon, Edinger & Golden West.
- Spkr./Part., City Hall, 2000 Main St.

**IRVINE**

- Bk. Study, Stag, Culver & University.
- (C) Wmn., 7PM, Center Dr., & Yale, Ch.

**LAGUNA BEACH**

- Beginners, 1945 Broadway, Club.
- \*-(C), 12:30PM, Women, 428 Park Ave.
- (C), Women, 6PM, 1945 Broadway, Club.
- \*-Disc., Brothers Rest., 199 Coast Hwy. 7AM.

**MIDWAY CITY**

- Hazard & Newland, Hut, 8PM.

**MISSION VIEJO**

- (C), 8PM, Study, 26872 Estanciera, Ch.

**NEWPORT BEACH**

- \*-Beginners, 12noon, 414 E. 32nd St, Club.
- Newcomers, 7-8PM, 515 Balboa Blvd.
- Spkr., Ebell Club, 515 W. Balboa Blvd.
- \*-Disc., 12Noon, 1300 Bristol St. N. Library.

**ORANGE**

- Disc., 7:30PM, 777 So. Main, #116.
- \*-(C), Wmn. Study, Noon, 777 So. Main, #116.
- Beginners, 2191 Orange-Olive Rd.
- \*-Disc., 12noon, 2191 Orange-Olive Rd.
- Part., Hospital, 401 S. Tustin, 8PM.

**SAN CLEMENTE**

- (C), Disc., Wmn. 324 Calle de Los Molinos.
- \*-(C), 12:30Noon, 324 Calle de Los Molinos.
- \*-Disc., 6PM, 324 Calle de Los Molinos.
- Yng. People's, 324 Calle de Los Molinos.
- SAN JUAN CAPISTRANO
- Stag, 32202 Del Obispo, Church.

**SANTA ANA**

- \*-Disc., 12Noon, 2045 N. Main St., Club.
- Beginners, 2045 N. Main St.
- Hispano, Disc., 8PM, 1802 S. Standard.
- Disc., 5306 W. McFadden, 8PM Church.
- Hispano, Part., 1321 S. Main St., 8PM.
- \*-Study, noon, 1651 E. 4th St., Suite 226.
- \*-Visiting Groups, 6:30 PM, 1802 South Standard.

**SEAL BEACH**

- 8PM, St. Anne Ch., 10th & Coast Hwy.

**STANTON**

- Participation, 10936 Dale Ave., 8PM.

**SUNSET BEACH**

- 7:30 PM, Disc., Bayview & Broadway.

**TUSTIN**

- (C), 12&12 Study, 8PM, 1201 Irvine, Ch.

**WESTMINSTER**

- Disc., 8PM, 13925 La Patta.

**WHITTIER**

- Spkr., 11030 Carmenita Rd. Womens Club.

**YORBA LINDA**

- ns-Disc., Ch. 8PM, Cor. Ohio & Yorba Linda.

**FRIDAY**

**ANAHEIM HILLS**

- Disc., Fed. Savings, 5550 Santa Ana Canyon Rd. at Imperial, 8PM.

**ANAHEIM**

- Disc., 8PM, 821 S, Brookhurst, Unit #7.

**NEWPORT BEACH**

- \*-Disc., 12noon, 821 S. Brookhurst, Unit #7.
- Mens Stag, Upstairs, 202 W. Broadway.
- \*+Disc., Noon, 202 W. Broadway.
- \*-Disc., 5:30PM, 821 S. Brookhurst, Unit 7.
- +Hispano Disc., 202 W. Broadway.
- Spkr., Hosp. 1830 W. Romneya Dr.
- +Part., 202 W. Broadway.
- +(C) Stag, 310 W. Broadway, Basement.
- +Disc., 11PM, 202 W. Broadway.
- +12&12 Study, 202 W. Broadway, Club.
- Spkr., Memorial Hosp., 1111 La Palma.

**BUENA PARK**

- 8:30PM, 6711 Beach Blvd.
- 10:30PM, 6711 Beach Blvd.

**CORONA DEL MAR**

- +(C), Disc., 611 Heliotrope Ave.

**COSTA MESA**

- \*-Disc., Grapevine, 6PM, 2040 Placentia.
- \*-Disc., 7AM, 2040 Placentia, Club.
- Spkr., 2040 Placentia, Club.
- \*-Disc., 12Noon, 2040 Placentia.
- Study, 787 Hudson St.
- Disc., 8PM, 1865 Anaheim St., (C).
- Candlelight Part., 11PM, 2040 Placentia.
- Disc., 2987 Mesa Verde Dr., 8PM.
- 8PM, Disc., 2015 Charle St.

**CYPRESS**

- Speaker/Disc., 5900 Ball Rd., 8PM.

**FULLERTON**

- Spkr., 101 E. Valencia Mesa Dr., Hosp.
- (C), Study, 1231 E. Chapman, Church.
- \*-Part., 11:30AM, 705 N. Harbor.
- Topic Disc., 705 N. Harbor.
- Hispano, 8PM, 244 E. Valencia.

**GARDEN GROVE**

- \*-(C) Women, 10:30AM, 12476 Main, #15.
- Part., 9845 Belfast Dr., 8 PM.
- Part., 11PM, 9845 Belfast Dr.
- (C), Wmn. 8PM, 9596 Garden Gr., Rm. 210.
- Part., 8PM, 13472 Gilbert.
- \*-Disc., 7:30AM, 9845 Belfast Dr.
- \*-Disc., 6PM, 9845 Belfast Dr.

**HUNTINGTON BEACH**

- College View School, 6582 Lennox
- Rebos, Part., 18631 Chapel Lane, Ch.
- Part., City Hall, 2000 Main, Cafeteria.
- Beginners, 7PM, 2000 Main St., Civic C.

**IRVINE**

- Disc., 8PM, University & Culver, Church.
- (C), Part., 8PM, University & Culver, Ch.

**LAGUNA BEACH**

- \*-Q&A, 12:30PM, 1945 Broadway, Club.
- Under 40, Part., Comm. Pres. Church, 2nd St.
- g-Disc., Hosp. 37872 Coast Highway.
- \*-Q&A, 6PM, 1945 Broadway, Club.
- Disc., 8PM, 1945 Broadway, Club.
- \*-Disc., Brothers Rest., 199 N. Cst. Hwy. 7AM.

**LAGUNA NIGUEL**

- Spkr. Fed. S&L, 30212 Crown Valley Pkwy.
- ps-Disc., Comm. Park, Crown Valley Pkwy.

**LA HABRA**

- Speaker, 631 N. Euclid.

**LA MIRADA**

- Beginners, 8PM, 14407 E. Rosecranz, Ch.

**MIDWAY CITY**

- 7:30PM, Hazard & Newland, Hut.

**NEWPORT BEACH**

- \*+(C), Men Disc., noon, 414 E. 32nd St.
- (C), Disc., 414 E. 32nd St., Club.

**ORANGE**

- Disc., 2191 Orange-Olive Rd.
- \*-(C), Wmn. 10:30AM, Study, 3126 Gainsboro.
- \*-Part., noon, 2191 Orange-Olive Rd.
- Disc., 11PM, 2191 Orange-Olive Rd.
- (C) Wmn., Beg. 3PM, 7775 S. Main, Suite 116

**SAN CLEMENTE**

-Bg. BK. Study, 324 Calle de Los Molinos.  
-Spkr., Church, 202 Avenida Aragon.  
\*(C), 12:30noon, Disc, 324 Calle de Los Mol.  
\*-Disc., 6PM, 324 Calle de Los Molinos.  
ns-601 No. Camino Real.  
ns-Disc., Laguna Federal Bank.  
**STANTON**  
-(C), 12 Step Study, 8PM, 10936 Dale.  
**SANTA ANA**

-Hispano, Part., 8PM, 1802 S. Standard.  
-Hispano, Disc., 1321 S. Main, 8PM.  
\*-Disc., Noon, 2045 N. Main St., Club.

**SUNSET BEACH**

-(C), Step Study, 8PM, Bayview & Broadway.  
**TUSTIN**

-Newcomers, 7:15-8:25PM, Part. 8:30PM.  
Church, 1221 Wass.

**WANDERING GROUP**

-Call 556-4555 for location.

**LA HABRA**

-Spkr., 8PM, 1251 W. Lambert, Hosp. Caf.  
**LA MIRADA**  
-8PM, Part., 15144 E. Leffingwell.  
**MIDWAY CITY**  
-Part., 8PM, Hazard & Newland, Hut.  
**NEWPORT BEACH**  
-Spkr., Hosp. Conf. Center, 301 Newport.  
\*+Part., 11AM, 414 E. 32nd St.  
+Disc., 414 E. 32nd St. 8PM,  
**ORANGE**  
-Part., 2191 Orange-Olive Rd.  
-Disc., 11PM, 2191 Orange-Olive Rd.  
\*-Disc., 2PM, 2191 Orange-Olive Rd.  
**SAN CLEMENTE**  
-Disc., 324 Calle de Los Molinos.  
\*-Disc., 12:30PM, 324 Calle de Los Molinos.  
\*-Disc., 4:30PM, 324 Calle de Los Molinos.  
**SANTA ANA**  
\*-Spkr., 2PM, 910 N. French St., Villa.  
-Hispano, Part., 8PM, 1802 S. Standard.  
-Hispano Bk. Study, 1321 S. Main St.  
-Hispano, Part., (C), 10PM-12:30, 1802 S. Bristol.

\*-Part., 11:30AM, 2045 N. Main, Club.  
-Disc., 2045 N. Main St., Alano Club.

**SEAL BEACH**

-Under 40, Disc., 8PM, 13820 Seal Bch., Fed. Bnk.  
**STANTON**

\*(C), Bg. BK. Study, 2:30PM, 10936 Dale.  
**SUNSET BEACH**

\*-5:00 P.M. Bayview & Broadway.  
-7:00 P.M. Bayview & Broadway.  
-9:00 P.M. Bayview & Broadway.

**TUSTIN**

-Visiting Spkrs. Hospital, 8PM, 14662 Newport.

**WANDERING GROUP**

-Call 556-4555 for location.

**MONTHLY MEETINGS**

**ORANGE COUNTY INTERGROUP ASSOCIATION**

2ND TUES. JUNE 9TH, Central Office  
2712 S. Grand Ave., Santa Ana, 8 PM.

**ORANGE COUNTY H&I MEETING**

2ND SUN. Alano Club, 9845 Belfast Dr.  
Garden Grove. 6PM - 7PM. . . . .  
Information Meeting, 5:15 to 5:45 PM.

La Habra Breakfast Group- 3RD Sunday-  
401 E. Imperial Hwy., La Habra, 9:30AM.  
Dana Point Marina-Breakfast Group-1st  
Sunday, Restaurant, 9AM, 25052 Del Prado.

**GROUP REPRESENTATIVES MEETINGS**

Dist. # 5, 1st Thurs., 8PM, 17712 Westbury  
Dr., Call 731-0201 for information.  
Dist. # 6, 1st Tues., 7:30PM, Ch. Parish Hall,  
Magnolia & Indianapolis, H. B. 536-6468.  
Dist. # 7, 1st Mon. 7:30PM, Main & Stanford;  
Garden Grove, church, call 554-1716  
Dist. # 10, 15, 16, 1st Wed., 8PM, St. Andrews  
Ch., 1231 E. Chapman, Fullerton, 529-0176.  
Dist. # 12, 3rd Wed. 6:30PM, Canyon Club  
1945 Broadway.  
Dist. # 18, 2nd Thurs. 7:30PM, 2622 West  
Occidental, Santa Ana. Call 540-8054.

**RELATED FACILITIES**

Clubs listed below are cooperating with,  
but are not a part of nor affiliated with  
Alcoholics Anonymous.

<b>CLUBS</b>	<b>ALANA CLUB</b>
<b>ANAHEIM</b>	Phone 535-9977
202 W. Broadway	" 535-0900
<b>HOURS: Every Day</b>	<b>6AM- 11PM</b>
<b>COSTA MESA</b>	<b>ALANO CLUB</b>
2040 Placentia	Phone 631-9967
<b>HOURS: Mon. thru FRI. 6AM-12:30</b>	<b>Sat. 6AM (open all night) thru Sun. 12:30.</b>
<b>FULLERTON</b>	<b>ALANO CENTER</b>
705 N. Harbor	Phone .738-9469
<b>HOURS: Every Day</b>	<b>8:30AM- 11PM</b>
<b>GARDEN GROVE</b>	<b>ALANO CLUB</b>
9845 Belfast Dr.	Phone 534-2244
<b>HOURS: Every Day</b>	<b>7:30AM-11PM</b>
<b>LAGUNA BEACH</b>	<b>CANYON CLUB</b>
1945 Broadway	Phone 497-1823
<b>HOURS: Every Day</b>	<b>11AM- 11PM</b>
<b>NEWPORT BEACH</b>	<b>NEWPORT CLUB</b>
414 E. 32nd.	Phone 673-9899
<b>HOURS: Every Day</b>	<b>10AM - 11:30 PM.</b>
<b>ORANGE</b>	<b>FRIENDSHIP CLUB</b>
2191 Orange-Olive	Phone 637-9860
<b>HOURS: Sun, thru Thurs 9AM - 11:30 PM</b>	<b>Fri. &amp; Sat. 9AM - 1:00AM</b>
<b>SAN CLEMENTE</b>	<b>FELLOWSHIP CNTR.</b>
324 Calle de Los Molinos	Phone 492-9226
<b>Hours: Before and after meetings.</b>	
<b>SANTA ANA</b>	<b>ALANO CLUB</b>
2045 N. Main	Phone 558-9717
<b>HOURS: Every Day</b>	<b>9AM - 11PM</b>
<b>SANTA ANA</b>	<b>HISPANO CLUB</b>
1802 S. Standard	Phone 973-9930
<b>HOURS: Weekdays</b>	<b>6:30PM-11PM</b>
<b>Sun. &amp; Holidays</b>	<b>9AM - 11PM</b>
<b>SANTA ANA</b>	<b>HISPANO CLUB</b>
1762 S. Main	Phone 558-9736
<b>HOURS: Weekdays</b>	<b>7PM-10:30PM</b>
<b>Sun. &amp; Holidays</b>	<b>7AM-10:30PM</b>
<b>ANAHEIM</b>	<b>SERENITY HALL</b>
821 S. Brookhurst Unit #7	Phone 535-9569
<b>HOURS: Every Day</b>	<b>12PM - 9PM</b>
<b>1st &amp; 3rd Sundays, Potluck - 4PM.</b>	

**SATURDAY**

**ANAHEIM**

-Disc, 7:30PM, 821 S Brookhurst, Unit #7.  
\*-Disc., 5:30PM, 821 S. Brookhurst, Unit #7.  
\*-Disc, Noon, 821 S. Brookhurst, Unit #7.  
-Yng. People, 8PM, 2H: Spkr./Part., 9842  
13th St. (Formerly Elk's Club).  
-(C). Part., 202 W. Broadway, Club.  
Hispano, Disc, 11PM, 202 W. Broadway.  
+Spkr., 202 W. Broadway, Club.

**CATALINA ISLAND**

-Part., St. Catherine Church.

**COSTA MESA**

\*-Disc., 1:30AM, 2040 Placentia, Club.  
\*-Spkr./Part. 1:30PM, 2040 Placentia.  
-Mens Stag, (C), 7:30PM, 2040 Placentia  
-Spkr., 8PM, 2015 Charle St.  
\*-Stag, 9:30AM, 2015 Charle St.  
\*-Disc., 7AM, 2040 Placentia, Club.  
\*-6PM, Big Bk. Study, 2040 Placentia.

**CYPRESS**

ns-Disc., 8PM, 9471 Walker, Ch. of Comm.

**FULLERTON**

ns-11:30AM, Disc., 705 N. Harbor.  
-Spkr., Oddfellow's Hall, Lemon & Amerige  
\*-8:01 AM, 705 N. Harbor Blvd.  
\*-Part., 4:30PM, /05 N. Harbor.  
-Disc., 705 N. Harbor Blvd.

**GARDEN GROVE**

-Spkr., 9845 Belfast Dr.  
\*-Disc., 12:30 PM, 9845 Belfast Dr.  
-Part., 7PM, 12141 Lewis, Bay #6.

-Disc., Main & Stanton, 7:30PM, Ch.

**HUNTINGTON BEACH**

-Disc., 7PM, 18631 Chapel Ln., Church.

**IRVINE**

-Spkr., Church, University & Culver.

**LAGUNA BEACH**

-Visiting Spkrs., 8PM, 1945 Broadway.  
\*-Disc., Brothers Rest., 199 N. Cst. Hwy. 7AM  
-Spkr., Hosp. 31872 Coast Hwy., 8:30PM.  
\*-Lunch a Bunch, 12:30PM, 1945 Broadway.  
Beginners, 7PM, 31872 Coast Hwy. Hosp.

**AL-ANON ALATEEN DIRECTORY**

ORANGE COUNTY AL-ANON  
INFORMATION SERVICE  
OFFICE. . .  
2098-F S. GRAND AVE.,  
SANTA ANA, CA. 92705  
PHONE: (714) 545-1102

